



- Notes:**
1. If this drawing has been issued electronically, it is the recipient's responsibility to print the drawing to the correct scale.
 2. All dimensions in metres unless stated otherwise. DO NOT scale from this drawing, use written dimensions ONLY. Where additional information is required please contact the Engineer.
 3. All discrepancies are to be reported to the Engineer.

KEY

Carriageway Surfacing area = 1250m²

This map is reproduced from Ordnance Survey material with the permission of Ordnance Survey on behalf of the Controller of the Majesty's Stationery Office © Crown Copyright and database right 2023. Ordnance Survey Licence number 100019177. Unauthorised reproduction infringes Crown copyright and may lead to prosecution or civil proceedings.

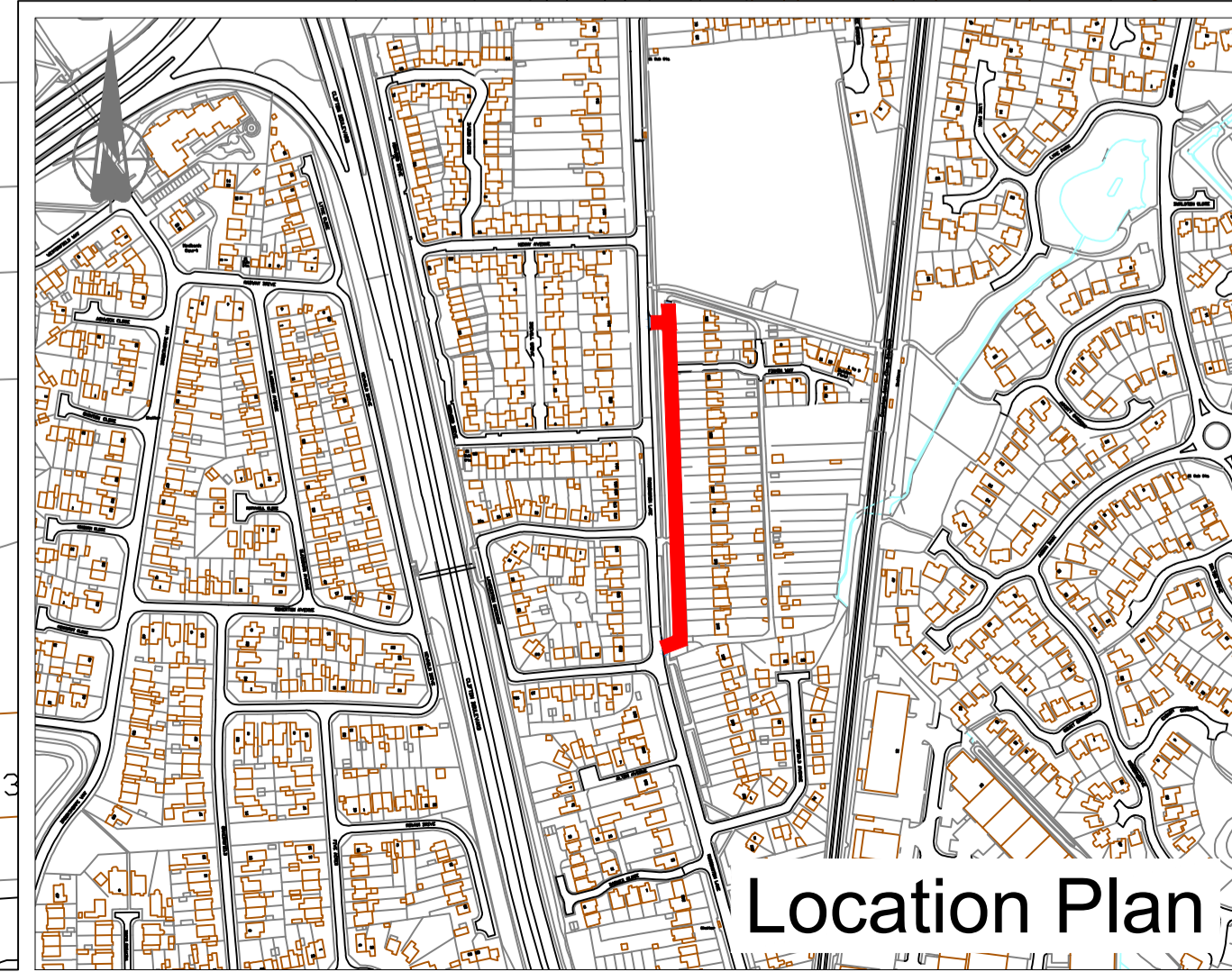

Location Plan

Rev.	Date	Details	By



Resident Services | Highway Services
Humber Building | Eastcroft Depot | London Road | NG2 3AH

Scheme: **Micro-Surfacing Carriageway**
Title: **Ruddington Lane Preliminary**

Drawn	Checked	Authorised
CL	SC	MG

Scale (printed @ A1): 1/400 Date: 10/11/2023

Purpose of drawing: **CONSTRUCTION**

Drawing Number	Revision
RuddingtonL/100/01	