

**Application for a premises licence to be granted
under the Licensing Act 2003**

PLEASE READ THE FOLLOWING INSTRUCTIONS FIRST

Before completing this form please read the guidance notes at the end of the form.
If you are completing this form by hand please write legibly in block capitals. In all cases ensure that your answers are inside the boxes and written in black ink. Use additional sheets if necessary.
You may wish to keep a copy of the completed form for your records.

We Whitbread Group PLC apply for a premises licence under section 17 of the Licensing Act 2003 for the premises described in Part 1 below (the premises) and we are making this application to you as the relevant licensing authority in accordance with section 12 of the Licensing Act 2003

Part 1 – Premises details

Postal address of premises or, if none, ordnance survey map reference or description	
Nottingham Castle Marina Premier Inn, Castle Marina Park, Castle Bridge Road,	
Post town Nottingham	Post code NG7 1GX

Telephone number of premises (if any)

Non-domestic rateable value of premises

Part 2 – Applicant Details

Please state whether you are applying for a premises licence as

a) An Individual or Individuals*

Please tick ✓

☐

please complete section (A)

b) a person other than an Individual*

- i. as a limited company
- ii. as a partnership
- iii. as an unincorporated association or
- iv. other (for example a statutory corporation)

☒

please complete section (B)

☐

please complete section (B)

☐

please complete section (B)

☐

please complete section (B)

c) a recognised club

☐

please complete section (B)

d) a charity

☐

please complete section (B)

e) the proprietor of an educational establishment

☐

please complete section (B)

f) a health service body

☐

please complete section (B)

g) a person who is registered under Part 2 of the Care Standards Act 2000 (c14) in respect of an independent hospital

☐

please complete section (B)

h) the chief officer of police of a police force in England and Wales

☐

please complete section (B)

* If you are applying as a person described in (a) or (b) please confirm:

Please tick ✓ yes

- I am carrying on or proposing to carry on a business which involves the use of the premises for licensable activities; or ☒
- I am making the application pursuant to a
 - Statutory function or ☐
 - A function discharged by virtue of Her Majesty's prerogative ☐

(A) INDIVIDUAL APPLICANTS (fill in as applicable)

Mr ☐ Mrs ☐ Miss ☐ Ms ☐ Other title (For example, Rev) ☐

Surname

First names

Date of Birth:

I am 18 years old or over

Please tick

☐

Nationality:

Where applicable (If demonstrating a right to work via the Home Office online right to work checking service), the 9-digit 'share code' provided to the applicant by that service (please see note 15 for information)

Current postal address if different from premises address

Post Town

Postcode

Daytime contact telephone number

Email address (optional)

Second Individual Applicant (if applicable)

Mr ☐ Mrs ☐ Miss ☐ Ms ☐ Other title (For example, Rev) ☐

Surname

First names

Date of Birth:

I am 18 years old or over

Please tick

☐

Nationality:

Where applicable (If demonstrating a right to work via the Home Office online right to work checking service), the 9-digit 'share code' provided to the applicant by that service (please see note 15 for information)

Current postal address if different from premises address

Post Town

Postcode

Daytime contact telephone number

Email address (optional)

(B) OTHER APPLICANTS

Please provide name and registered address of applicant in full. Where appropriate please give any registered number. In case of a partnership or other joint nature (other than a body corporate), please give the name and address of each party concerned.

Name Whitbread Group Plc
Address Whitbread Court, Porz Avenue, Dunstable, Bedfordshire, LU5 5XE
Registered number (where applicable) 29423
Description of applicant (for example, partnership, company, unincorporated association etc.) Public Limited Company
Telephone number (if any)
E-mail address (optional)

Part 3 – Operating Schedule

When do you want the premises licence to start?

Day Month Year

--	--	--	--	--	--	--	--

If you wish the licence to be valid only for a limited period, when do you want it to end?

Day Month Year

--	--	--	--	--	--	--	--

If 5,000 or more people are expected to attend the premises at any one time, please state the number expected to attend.

N/A

Please give a general description of the premises (please read guidance note 1)

This is a new Premises Licence application to licence part of the Premier Inn site as detailed in the address provided which has existing facilities and a new food and beverage offering, as detailed on the plans submitted with the application. The site has the benefit of a Premises Licence under Premises Licence Number 036995. This application is separate and distinct to that Premises Licence.

It is intended that the proposed premises to be licensed will operate as a stand alone Hotel with related licensed accommodation operating under the Premier Inn brand.

The proposed site will have at ground floor level a secure entrance lobby with the Hotel reception and food and beverage area (usual in developments of this type) situated on the ground floor. The bedrooms (which will be unlicensed) will be located on the ground and upper floors.

It is proposed that the permitted hours for licensable activities for these premises should be :-

Monday to Sunday: 10:00 – 00:30 Inclusive with the premises closing to the general public 30 minutes thereafter. However, the premises will remain open 24 hours a day to hotel residents.

This application seeks to licence the premises specifically to authorise under the Licensing Act 2003 the following activities:

1. Exhibition of a film principally non-live television or educational videos.
2. The sale of alcohol.
3. The provision of late night refreshment after 23.00

The appropriate drawing deposited with this application is :-

- Existing site plan being plan number 01024/HBA/DR/0002
- Proposed site plan being plan number 01024/HBA/DR/0008
- Proposed ground floor plan including licensed area edged red 01024/HBA/DR/0009
- Detailed licensing plan for ground floor area plan number PI1231/AM01/A
- Unlicensed upper floor bedrooms for first and second floor plan number 01024/HBA/DR/0010 to 0011

It is not anticipated that the proposed development will adversely affect the four licensing objectives.

It is understood that the site does not fall within any area of cumulative impact as adopted by the local Council but it will be noted that developments of this type in any event are not normally known to undermine the licensing objectives and particularly those of crime and disorder and public nuisance.

What licensable activities do you intend to carry on from the premises?

(Please see sections 1 and 14 of the Licensing Act 2003 and Schedule 1 and 2 to the Licensing Act 2003)

Please tick ✓ yes

Provision of regulated entertainment (please read guidance note 2)

- a) Plays (If ticking yes, fill in box A) ☐
- b) Films (If ticking yes, fill in box B) ☒
- c) Indoor sporting events (If ticking yes, fill in box C) ☐
- d) boxing or wrestling entertainment (If ticking yes, fill in box D) ☐
- e) live music (If ticking yes, fill in box E) ☐
- f) recorded music (If ticking yes, fill in box F) ☐
- g) performances of dance (If ticking yes, fill in box G) ☐
- h) anything of a similar description to that falling within (e), (f) or (g) (If ticking yes, fill in box H) ☐

Provision of late night refreshment (If ticking yes, fill in box I) ☒**Supply of alcohol** (If ticking yes, fill in box J) ☒**In all cases complete boxes K, L and M****A**

Plays Standard days and timings (please read guidance note 7)			Will the performance of a play take place indoors or outdoors or both – please tick {Y} (please read guidance note 3).	Indoors	
				Outdoors	
				Both	
Day	Start	Finish	Please give further details here (please read guidance note 4)		
Mon					
Tue					
Wed			State any seasonal variations for performing plays (please read guidance note 5)		
Thur					
Fri					
Sat			Non standard timings. Where you intend to use the premises for the performance of plays at different times to those listed in the column on the left, please list (please read guidance note 6)		
Sun					

B

Films Standard days and timings (please read guidance note 7)			Will the exhibition of films take place indoors or outdoors or both – please tick {Y} (please read guidance note 3).	Indoors	✓
				Outdoors	
				Both	
Day	Start	Finish	Please give further details here (please read guidance note 4) Exhibition of a film principally video entertainment on screens and tv screens.		
Mon	10:00	00:30			
Tue	10:00	00:30	State any seasonal variations for the exhibition of films (please read guidance note 5) N/A – save as below		
Wed	10:00	00:30			
Thur	10:00	00:30	Non standard timings. Where you intend to use the premises for the exhibition of films at different times to those listed in the column on the left, please list (please read guidance note 6) When hours for sale of alcohol are extended hereunder these hours are also extended (see box J below)		
Fri	10:00	00:30			
Sat	10:00	00:30			
Sun	10:00	00:30			

C

Indoor sporting events Standard days and timings (please read guidance note 6)			Please give further details (please read guidance note 3)
Day	Start	Finish	
Mon			State any seasonal variations for indoor sporting events (please read guidance note 4)
Tue			
Wed			
Thur			Non standard timings. Where you intend to use the premises for indoor sporting events at different times to those listed in the column on the left, please list (please read guidance note 5)
Fri			
Sat			
Sun			

D

Boxing or wrestling entertainment Standard days and timings (please read guidance note 6)			Will the boxing or wrestling entertainment take place indoors or outdoors or both – please tick {Y} (please read guidance note 2).	Indoors	
				Outdoors	
				Both	
Day	Start	Finish	Please give further details here (please read guidance note 3)		
Mon					
Tue					
Wed			State any seasonal variations for boxing or wrestling entertainment (please read guidance note 4)		
Thur					
Fri					
Sat			Non standard timings. Where you intend to use the premises for boxing or wrestling entertainment at different times to those listed in the column on the left, please list (please read guidance note 5)		
Sun					

E

Live music Standard days and timings (please read guidance note 6)			Will the performance of live music take place indoors or outdoors or both – please tick {Y} (please read guidance note 2).	Indoors	
				Outdoors	
				Both	
Day	Start	Finish	Please give further details here (please read guidance note 3)		
Mon					
Tue					
Wed			State any seasonal variations for the performance of live music (please read guidance note 4)		
Thur					
Fri					
Sat			Non standard timings. Where you intend to use the premises for the performance of live music at different times to those listed in the column on the left, please list (please read guidance note 5)		
Sun					

F

Recorded music Standard days and timings (please read guidance note 6)			Will the playing of recorded music take place indoors or outdoors or both – please tick {Y} (please read guidance note 2).	Indoors	
				Outdoors	
				Both	
Day	Start	Finish	Please give further details here (please read guidance note 3)		
Mon					
Tue					
Wed			State any seasonal variations for playing recorded music (please read guidance note 4)		
Thur					
Fri					
Sat			Non standard timings. Where you intend to use the premises for the playing of recorded music entertainment at different times to those listed in the column on the left, please list (please read guidance note 5)		
Sun					

G

Performances of dance Standard days and timings (please read guidance note 6)			Will the performance of dance take place indoors or outdoors or both – please tick {Y} (please read guidance note 2).	Indoors	
				Outdoors	
				Both	
Day	Start	Finish	Please give further details here (please read guidance note 3)		
Mon					
Tue					
Wed			State any seasonal variations for the performance of dance (please read guidance note 4)		
Thur					
Fri					
Sat			Non standard timings. Where you intend to use the premises for the performance of dance entertainment at different times to those listed in the column on the left, please list (please read guidance note 5)		
Sun					

H

Anything of a similar description to that falling within (e), (f) or (g) Standard days and timings (please read guidance note 6)			Please give a description of the type of entertainment you will be providing	
Day	Start	Finish	Will this entertainment take place indoors or outdoors or both – please tick {Y} (please read guidance note 2).	Indoors
				Outdoors
Mon				Both
Tue			Please give further details here (please read guidance note 3)	
Wed				
Thur			State any seasonal variations for entertainment of a similar description to that falling within (e), (f) or (g) (please read guidance note 4)	
Fri				
Sat			Non standard timings. Where you intend to use the premises for the entertainment of similar description to that falling within (e), (f) or (g) at different times to those listed in the column on the left, please list (please read guidance note 5)	
Sun				

I

Late night refreshment Standard days and timings (please read guidance note 6)			Will the provision of late night refreshment take place indoors or outdoors or both – please tick {Y} (please read guidance note 2).	Indoors	
				Outdoors	
				Both	✓
Day	Start	Finish	Please give further details here (please read guidance note 3)		
Mon	23:00	00:30			
Tue	23:00	00:30	To allow the provision of hot food and drinks for consumption on and off the premises at the manager's discretion and in the areas identified.		
Wed	23:00	00:30			
Thur	23:00	00:30	State any seasonal variations for the provision of late night refreshment (please read guidance note 4)		
Fri	23:00	00:30	N/A – save as below		
Sat	23:00	00:30	Non standard timings. Where you intend to use the premises for the provision of late night refreshment at different times, to those listed in the column on the left, please list (please read guidance note 5)		
Sun	23:00	00:30	When hours for sale of alcohol are extended hereunder these hours are also extended (see box J below)		

J

Supply of alcohol Standard days and timings (please read guidance note 6)			Will the supply of alcohol be for consumption (Please tick box Y) (please read guidance note 7)	On the premises	
				Off the premises	
Day	Start	Finish		Both	✓
Mon	10:00	00:30	State any seasonal variations for the supply of alcohol (please read guidance note 4)		
Tue	10:00	00:30			
Wed	10:00	00:30			
Thur	10:00	00:30	Non-standard timings. Where you intend to use the premises for the supply of alcohol at different times to those listed in the column on the left, please list (please read guidance note 5)		
Fri	10:00	00:30			
Sat	10:00	00:30			
Sun	10:00	00:30			
			To extend the proposed hours on New Year's Eve to New Year's Day - terminal hour as proposed being 00.30 on 2 nd January.		
			The premises shall remain open to permit the sale of alcohol to hotel residents 24 hours a day.		

State the name and details of the individual whom you wish to specify on the licence as premises supervisor

Name: Gurbinder Singh Sandhu

Date of Birth: [REDACTED]

Address: [REDACTED]

Postcode: [REDACTED]

Personal Licence number (if known): CV225288065

Issuing licensing authority (if known): Coventry City Council

K

Please highlight any adult entertainment or services, activities, other entertainment or matters ancillary to the use of the premises that may give rise to concern in respect of children (please read guidance note 8)

NONE save for the presence of gaming machines the use of which is not permitted by persons under the age of 18.

L

Hours premises are open to the public Standard days and timings (please read guidance note 6)			State any seasonal variation (please read guidance note 4)
Day	Start	Finish	
Mon	06:00	01:00	<p>Non standard timings. Where you intend to use the premises to be open to the public at different times from those listed in the column on the left, please list (please read guidance note 5)</p> <p>The premises shall remain open 24 hours a day for hotel residents.</p> <p>For non residents, the premises will close 30 minutes after the end of the non-standard timings identified in box J above.</p>
Tue	06:00	01:00	
Wed	06:00	01:00	
Thur	06:00	01:00	
Fri	06:00	01:00	
Sat	06:00	01:00	
Sun	06:00	01:00	

M

Describe the steps you intend to take to promote the four licensing objectives:

a) General – all four licensing objectives (b,c,d,e) (please read guidance note 9)

We have undertaken our own risk assessment to propose the following steps:-

The steps which we have identified in relation to the four licensing objectives are listed below

b) The prevention of crime and disorder

No further risks have been identified which need to be addressed, save as below

1. The use of door staff will be risk assessed on an ongoing basis by the licence holder of premises supervisor. Where engaged, door staff shall be licensed by the Security Industry Authority.
2. Staff will receive training on matters concerning underage sales, drugs policies and operating procedures.
3. There shall be a zero tolerance policy in relation to drugs at the premises and there shall be regular checks by management to prevent the use of drugs by patrons. Drugs seized shall be stored securely and handed to the police.
4. The premises shall operate a proof of age scheme and will require photographic identification from any person who appears to be under the age of 21 years.
5. The management of the premises will liaise with police on issues of local concern or disorder.
6. CCTV will be installed with recording facilities such recordings shall be retained for a period of 31 days and made available within a reasonable time upon request by the police, such as to cover the main entrance to the premises.
7. There shall be no drinks promotions at the premises which are inconsistent with the need to promote responsible drinking.

c) Public safety

No further risks have been identified which need to be addressed, save as below

1. The premises will have adequate safety and fire fighting equipment and such equipment will be

maintained in good operational order.

2. Staff will be trained on matters of safety, evacuation and use of emergency equipment as required.
3. Spillages and breakages will be removed as soon as possible to reduce the risk to patrons and staff.
4. Fire Exits and means of escape shall be kept clear and in good operational condition.

d) The prevention of public nuisance

No further risks have been identified which need to be addressed, save as below

1. Where appropriate, prominent, clear and legible notices shall be displayed at all exits requesting the public respect the needs of local residents and to leave the premises and area quietly.
2. Patrons will be encouraged by staff to leave quietly and respect the interests of the occupiers of any nearby noise sensitive premises, Where appropriate the licensee or a suitable staff member will monitor patrons leaving at the closing time.
3. Noise or vibration shall not emanate from the premises so as to cause a nuisance to nearby properties.
4. Contact numbers for local taxi firm(s) shall be kept at the premises and made available to patrons requiring a taxi.

e) The protection of children from harm

1. The restrictions set out in the Licensing Act 2003 will apply. No unusual or additional risks of harm to children have been identified.
2. No films or videos of any description will be shown so that they can be viewed by persons under the age of any applicable BBFC/Local Authority certification.
3. Children under the age of 16 shall not be permitted to enter the premises after 21:00 unless dining with an adult or attending a pre booked function or resident in the hotel.
4. There shall be adequate controls in place including staff training to safeguard against the sale of alcohol to persons under 18 years.
5. The premises supervisor or appointed staff member shall ensure that when children are admitted to the premises their presence is not inconsistent with the style of operation of the premises at that time and the licensable activities that are being carried out.
5. Policies in relation to children shall be adequately communicated to patrons by staff or through appropriate signage.

Please tick ✓ Yes

- I have made or enclosed payment of the fee ☒
- I have enclosed the plan of the premises ☒
- I have sent copies of this application and the plan to responsible authorities and others where applicable ☒
- I have enclosed the consent form completed by the individual I wish to be premises supervisor, if applicable ☒
- I understand that I must now advertise my application ☒
- I understand that if I do not comply with the above requirements my application will be rejected ☒
- {Applicable to all individual applicants, including those in a partnership which is not a limited liability partnership, but not companies or limited liability partnerships} I have included documents demonstrating my entitlement to work in the United Kingdom or my share code issued by the Home Office online right to work checking service (please read note 15). ☒

IT IS AN OFFENCE, UNDER SECTION 158 OF THE LICENSING ACT 2003, TO MAKE A FALSE STATEMENT IN OR IN CONNECTION WITH THIS APPLICATION. THOSE WHO MAKE A FALSE STATEMENT MAY BE LIABLE ON SUMMARY CONVICTION TO A FINE OF ANY AMOUNT.

IT IS AN OFFENCE UNDER SECTION 24B OF THE IMMIGRATION ACT 1971 FOR A PERSON TO WORK WHEN THEY KNOW, OR HAVE REASONABLE CAUSE TO BELIEVE, THAT THEY ARE DISQUALIFIED FROM DOING SO BY REASON OF THEIR IMMIGRATION STATUS. THOSE WHO EMPLOY AN ADULT WITHOUT LEAVE OR WHO IS SUBJECT TO CONDITIONS AS TO EMPLOYMENT WILL BE LIABLE TO A CIVIL PENALTY UNDER SECTION 15 OF THE IMMIGRATION, ASYLUM AND NATIONALITY ACT 2006 AND PURSUANT TO SECTION 21 OF THE SAME ACT, WILL BE COMMITTING AN OFFENCE WHERE THEY DO SO IN THE KNOWLEDGE, OR WITH REASONABLE CAUSE TO BELIEVE, THAT THE EMPLOYEE IS DISQUALIFIED.

Part 4 – Signatures (please read guidance note 11)

Signature of applicant or applicant's solicitor or other duly authorised agent. (Please read guidance note 12). **If signing on behalf of the applicant please state in what capacity.**

Declaration	<ul style="list-style-type: none"> • {Applicable to individual applicants only, including those in a partnership which is not a limited liability partnership} I understand I am not entitled to be issued with a licence if I do not have the entitlement to live and work in the UK (or if I am subject to a condition preventing me from doing work relating to the carrying on of a licensable activity) and that my licence will become invalid if I cease to be entitled to live and work in the UK (please read guidance note 15). • The DPS named in this application form is entitled to work in the UK (and is not subject to conditions preventing him or her from doing work relating to a licensable activity) and I have seen a copy of his or her proof of entitlement to work, or have conducted an online right to work check using the Home Office online right to work checking service which confirmed their right to work (please see note 15)
--------------------	---

Signature: 
Date: 17/12/25

Capacity: Solicitors

For joint applications signature of 2nd applicant or 2nd applicant's solicitor or other authorised agent. (Please read guidance note 13). **If signing on behalf of the applicant please state in what capacity.**

Signature: John Gaunt & Partners

Date:

Capacity: Solicitors

Contact name (where not previously given) and address for correspondence associated with this application (please read guidance note 14)	
John Gaunt & Partners Omega Court 372 Cemetery Road	
Post town Sheffield	Post code S11 8FT
Telephone number (if any)	0114 2668664
If you would prefer us to correspond with you by e-mail, your e-mail address (optional) ts@john-gaunt.co.uk	

Notes for Guidance

1. Describe the premises, for example the type of premises, its general situation and layout and any other information which could be relevant to the licensing objectives. Where your application includes off-supplies of alcohol and you

Intend to provide a place for consumption of these off-supplies, you must include a description of where the place will be and its proximity to the premises.

2. In terms of specific regulated entertainments please note that:

- Plays: no licence is required for performances between 08:00 and 23.00 on any day, provided that the audience does not exceed 500.
- Films: no licence is required for 'not-for-profit' film exhibition held in community premises between 08.00 and 23.00 on any day provided that the audience does not exceed 500 and the organiser (a) gets consent to the screening from a person who is responsible for the premises; and (b) ensures that each such screening abides by age classification ratings.
- Indoor sporting events: no licence is required for performances between 08.00 and 23.00 on any day, provided that the audience does not exceed 1000.
- Boxing or Wrestling Entertainment: no licence is required for a contest, exhibition or display of Greco-Roman wrestling, or freestyle wrestling between 08.00 and 23.00 on any day, provided that the audience does not exceed 1000. Combined fighting sports – defined as a contest, exhibition or display which combines boxing or wrestling with one or more martial arts – are licensable as a boxing or wrestling entertainment rather than an indoor sporting event.
- Live music: no licence permission is required for:
 - a performance of unamplified live music between 08.00 and 23.00 on any day, on any premises.
 - a performance of amplified live music between 08.00 and 23.00 on any day on premises authorised to sell alcohol for consumption on those premises, provided that the audience does not exceed 500.
 - a performance of amplified live music between 08.00 and 23.00 on any day, in a workplace that is not licensed to sell alcohol on those premises, provided that the audience does not exceed 500.
 - a performance of amplified live music between 08.00 and 23.00 on any day, in a church hall, village hall, community hall, or other similar community premises, that is not licensed by a premises licence to sell alcohol, provided that (a) the audience does not exceed 500, and (b) the organiser gets consent for the performance from a person who is responsible for the premises.
 - a performance of amplified live music between 08.00 and 23.00 on any day, at the non-residential premises of (i) a local authority, or (ii) a school, or (iii) a hospital, provided that (a) the audience does not exceed 500, and (b) the organiser gets consent for the performance on the relevant premises from: (i) the local authority concerned, or (ii) the school or (iii) the health care provider for the hospital.
- Recorded Music: no licence permission is required for:
 - any playing of recorded music between 08.00 and 23.00 on any day on premises authorised to sell alcohol for consumption on those premises, provided that the audience does not exceed 500.
 - any playing of recorded music between 08.00 and 23.00 on any day, in a church hall, village hall, community hall, or other similar community premises, that is not licensed by a premises licence to sell alcohol, provided that (a) the audience does not exceed 500, and (b) the organiser gets consent for the performance from a person who is responsible for the premises.
 - any playing of recorded music between 08.00 and 23.00 on any day, at the non-residential premises of (i) a local authority, or (ii) a school, or (iii) a hospital, provided that (a) the audience does not exceed 500, and (b) the organiser gets consent for the performance on the relevant premises from: (i) the local authority concerned, or (ii) the school proprietor or (iii) the health care provider for the hospital.
- Dance: no licence is required for performances between 08.00 and 23.00 on any day, provided that the audience does not exceed 500. However, a performance which amounts to adult entertainment remains licensable.
- Cross activity exemptions: no licence is required between 08.00 and 23.00 on any day, with no limit on audience size for:
 - any entertainment taking place on the premises of the local authority where the entertainment is provided by or on behalf of the local authority;
 - any entertainment taking place on the hospital premises of the health care provider where the entertainment is provided by or on behalf of the health care provider;
 - any entertainment taking place on the premises of the school where the entertainment is provided by or on behalf of the school proprietor; and
 - any entertainment (excluding films and a boxing or wrestling entertainment) taking place at a travelling circus, provided that (a) it takes place within a moveable structure that accommodates the audience, and (b) that the travelling circus has not been located on the same site for more than 28 consecutive days.

3. Where taking place in a building or other structure please tick as appropriate (Indoors may include a tent).

4. For example the type of activity to be authorised, if not already stated, and give relevant further details, for example (but not exclusively) whether or not music will be amplified or unamplified.

5. For example (but not exclusively), where the activity will occur on additional days during the summer months.
6. For example (but not exclusively), where you wish the activity to go on longer on a particular day e.g. Christmas Eve.
7. Please give timings in 24 hour clock (e.g. 16.00) and only give details for the days of the week when you intend the premises to be used for the activity.
8. If you wish people to be able to consume alcohol on the premises, please tick 'on the premises'. If you wish people to be able to purchase alcohol to consume away from the premises, please tick 'off the premises'. If you wish people to be able to do both, please tick 'both'.
9. Please give information about anything intended to occur at the premises or ancillary to the use of the premises which may give rise to concern in respect of children, regardless of whether you intend children to have access to the premises, for example (but not exclusively) nudity or semi-nudity, films for restricted age groups or the presence of gaming machines.
10. Please list here steps you will take to promote all four licensing objectives together.
11. The application form must be signed.
12. An applicant's agent (for example solicitor) may sign the form on their behalf provided that they have actual authority to do so.
13. Where there is more than one applicant, each of the applicants or their respective agent must sign the application form.
14. This is the address which we shall use to correspond with you about this application.

15. Entitlement to work/immigration status for individual applicants and applications from partnerships which are not limited liability partnerships:

A licence may not be held by an individual or an individual in a partnership who is resident in the UK who:

- does not have the right to live and work in the UK; or
- is subject to a condition preventing him or her from doing work relating to the carrying on of a licensable activity.

Any premises licence issued in respect of an application made on or after 6 April 2017 will become invalid if the holder ceases to be entitled to work in the UK.

Applicants must demonstrate that they have an entitlement to work in the UK and are not subject to a condition preventing them from doing work relating to the carrying on of a licensable activity. They do this in one of two ways: 1) by providing with this application copies or scanned copies of the documents listed below (which do not need to be certified), or 2) by providing their 'share code' to enable the licensing authority to carry out a check using the Home Office online right to work checking service (see below).

Documents which demonstrate entitlement to work in the UK

- An expired or current passport showing the holder, or a person named in the passport as the child of the holder, is a British citizen or a citizen of the UK and Colonies having the right of abode in the UK (please see note below about which sections of the passport to copy).
- An expired or current passport or national identity card showing the holder, or a person named in the passport as the child of the holder, is a national of a European Economic Area country or Switzerland.
- A Registration Certificate or document certifying permanent residence issued by the Home Office to a national of a European Economic Area country or Switzerland.
- A Permanent Residence Card issued by the Home Office to the family member of a national of a European Economic Area country or Switzerland.
- A **current** Biometric Immigration Document (Biometric Residence Permit) issued by the Home Office to the holder indicating that the person named is allowed to stay indefinitely in the UK, or has no time limit on their stay in the UK.
- A **current** passport endorsed to show that the holder is exempt from immigration control, is allowed to stay indefinitely in the UK, has the right of abode in the UK, or has no time limit on their stay in the UK.
- A **current** Immigration Status Document issued by the Home Office to the holder with an endorsement indicating that the named person is allowed to stay indefinitely in the UK or has no time limit on their stay in the UK, **when produced in combination with** an official document giving the person's permanent National Insurance number and their name issued by a Government agency or a previous employer.
- A **full** birth or adoption certificate issued in the UK which includes the name(s) of at least one of the holder's parents or adoptive parents, **when produced in combination with** an official document giving the person's permanent National Insurance number and their name issued by a Government agency or a previous employer.
- A birth or adoption certificate issued in the Channel Islands, the Isle of Man or Ireland **when produced in combination with** an official document giving the person's permanent National Insurance number and their name issued by a Government agency or a previous employer.
- A certificate of registration or naturalisation as a British citizen, **when produced in combination with** an official document giving the person's permanent National Insurance number and their name issued by a Government agency or a previous employer.
- A **current** passport endorsed to show that the holder is allowed to stay in the UK and is currently allowed to work and is not subject to a condition preventing the holder from doing work relating to the carrying on of a licensable activity.
- A **current** Biometric Immigration Document (Biometric Residence Permit) issued by the Home Office to the holder which indicates that the named person can currently stay in the UK and is allowed to work relation to the carrying on of a licensable activity.
- A **current** Residence Card issued by the Home Office to a person who is not a national of a European Economic Area state or Switzerland but who is a family member of such a national or who has derivative rights or residence.

- A **current** Immigration Status Document containing a photograph issued by the Home Office to the holder with an endorsement indicating that the named person may stay in the UK, and is allowed to work and is not subject to a condition preventing the holder from doing work relating to the carrying on of a licensable activity **when produced in combination with** an official document giving the person's permanent National Insurance number and their name issued by a Government agency or a previous employer.
- A Certificate of Application, **less than 6 months old**, issued by the Home Office under regulation 17(3) or 18A (2) of the Immigration (European Economic Area) Regulations 2006, to a person who is not a national of a European Economic Area state or Switzerland but who is a family member of such a national or who has derivative rights of residence.
- Reasonable evidence that the person has an outstanding application to vary their permission to be in the UK with the Home Office such as the Home Office acknowledgement letter or proof of postage evidence, or reasonable evidence that the person has an appeal or administrative review pending on an Immigration decision, such as an appeal or administrative review reference number.
- Reasonable evidence that a person who is not a national of a European Economic Area state or Switzerland but who is a family member of such a national or who has derivative rights of residence in exercising treaty rights in the UK including:-
 - evidence of the applicant's own identity – such as a passport,
 - evidence of their relationship with the European Economic Area family member – e.g. a marriage certificate, civil partnership certificate or birth certificate, and
 - evidence that the European Economic Area national has a right of permanent residence in the UK or is one of the following if they have been in the UK for more than 3 months:
 - (i) working e.g. employment contract, wage slips, letter from the employer,
 - (ii) self-employed e.g. contracts, invoices, or audited accounts with a bank,
 - (iii) studying e.g. letter from the school, college or university and evidence of sufficient funds; or
 - (iv) self-sufficient e.g. bank statements.

Family members of European Economic Area nationals who are studying or financially independent must also provide evidence that the European Economic Area national and any family members hold comprehensive sickness insurance in the UK. This can include a private medical insurance policy, an EHIC card or an S1, S2 or S3 form.

Original documents must not be sent to licensing authorities. If the document copied is a passport, a copy of the following pages should be provided:-

- (i) any page containing the holder's personal details including nationality;
- (ii) any page containing the holder's photograph;
- (iii) any page containing the holder's signature;
- (iv) any page containing the date of expiry; and
- (v) any page containing information indicating the holder has permission to enter or remain in the UK and is permitted to work.

If the document is not a passport, a copy of the whole document should be provided.

Your right to work will be checked as part of your licensing application and this could involve us checking your Immigration status with the Home Office. We may otherwise share information with the Home Office. Your licence application will not be determined until you have complied with this guidance.

Home Office online right to work checking service

As an alternative to providing a copy of the documents listed above, applicants may demonstrate their right to work by allowing the licensing authority to carry out a check with the Home Office online right to work checking service.

To demonstrate their right to work via the Home Office online right to work checking service, applicants should include in this application their 9-digit share code (provided to them upon accessing the service at <https://www.gov.uk/prove-right-to-work>) which, along with the applicant's date of birth (provided within this application), will allow the licensing authority to carry out the check.

In order to establish the applicant's right to work, the check will need to indicate that the applicant is allowed to work in the United Kingdom and is not subject to a condition preventing them from doing work relating to the carrying on of a licensable activity.

An online check will not be possible in all circumstances because not all applicants will have an Immigration status that can be checked online. The Home Office online right to work checking service sets out what information and/or documentation applicants will need in order to access the service. Applicants who are unable to obtain a share code from the service should submit copy documents as set out above.

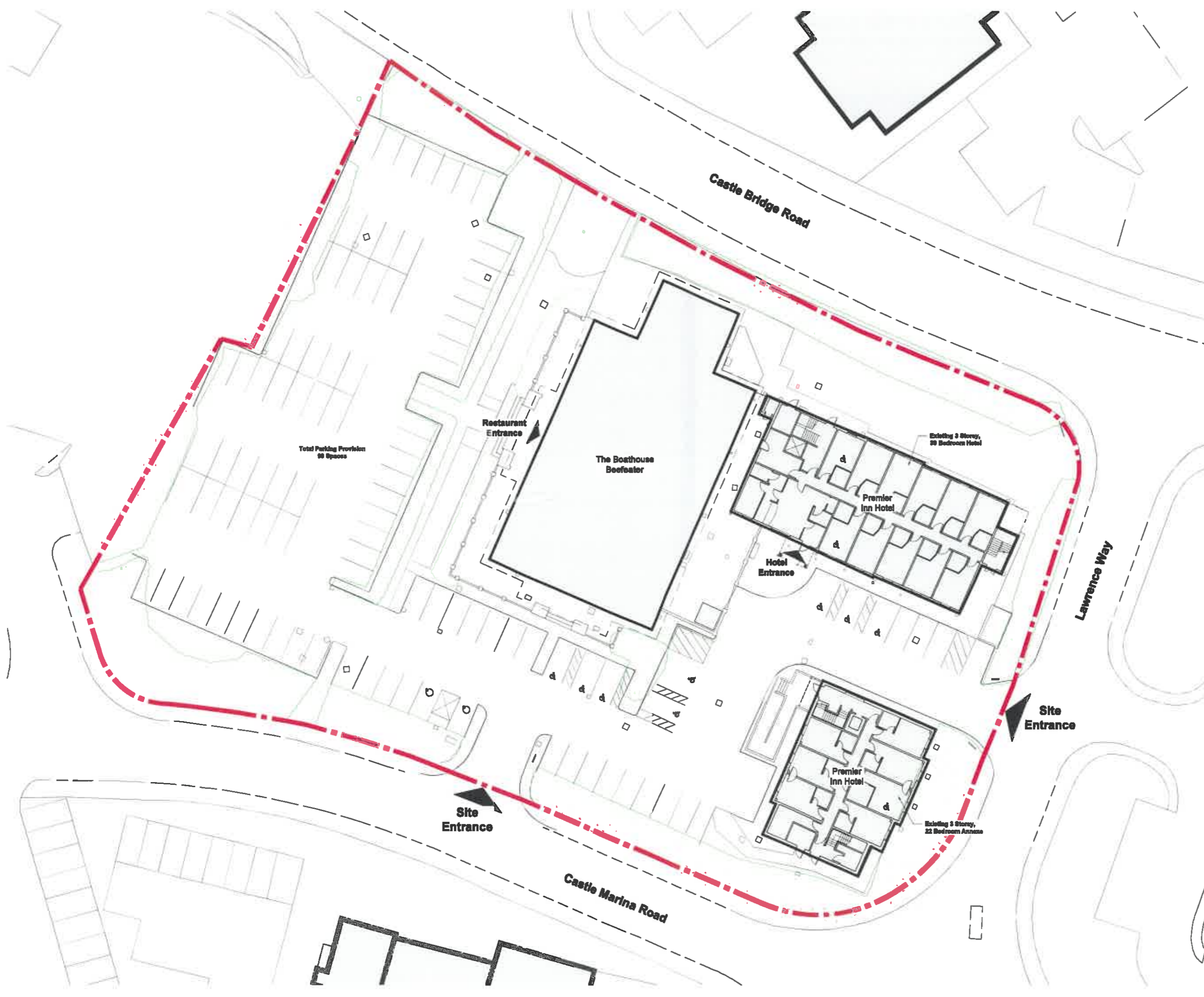

revision date description dwg dtd

HB

Architects

The Old Telephone Exchange, 52-62 Albert Street, Rugby, Warwickshire, CV21 2BA
info@hb-architects.co.uk | www.hb-architects.co.uk | 01789 579197

Project

Proposed Hotel Extension

Premier Inn Nottingham Castle Marina, Castle Marina Park, Castle Bridge Rd, Nottingham NG7 1GX

Client

Whitbread

Drawing Title

Existing Site Plan

Date

27/09/2024

Project Number

01024

Drawn

YK

Checked

DB

Scale

Planning 81 1:200

Sheet Size

A1

Drawing Number

01024-HBA-DR-0002

Revision

00

0m 2m 4m 6m 8m 10m

N

↑



- KEY:**
- Area of paved footpaths s/w po flat top kerbs all installed in line accordance with Consulting Engineers
 - Demolitions
 - Extent of existing buildings
 - Extent of proposed extension
 - Area of new new kerbs on sub base to consulting engineers details with white lined parking space definition to match existing elsewhere on site
 - Area of gravel surfacing on weed suppressant membrane. Gravel to be finished using treated timbers where required
 - Gravel kerbs s/w min. 200mm rows of natural blower tuffe paving. All on sub-base to consulting engineers details
 - Area of proposed soft landscaping

02	14/08/2024	Scheme revised in line with Planning Comments	LM	DB
03	16/09/2024	Scheme revised in line with Planning Comments	YK	DB
01	19/02/2024	Scheme revised in line with Planning Comments	YK	DB
revision		date	description	drawn

HB | Architects

The Old Telephone Exchange, 22-42 Albert Street, Rugby, Warwickshire, CV21 3BA
info@hb-architects.co.uk www.hb-architects.co.uk 01783 870137

Project
Proposed Hotel Extension
Premier Inn Nottingham Castle Marina, Castle Marina Park, Castle
Bridge Rd, Nottingham NG7 1GX

Client
Whitbread

Drawing Title
Proposed
Site Plan

Date	Project Number	Drawn	Checked
27/09/2024	01024	YK	DB
Status	Scale	Sheet Size	Revision
Planning	81	1:200	A1
Drawing Number			

01024-HBA-DR-0008

03



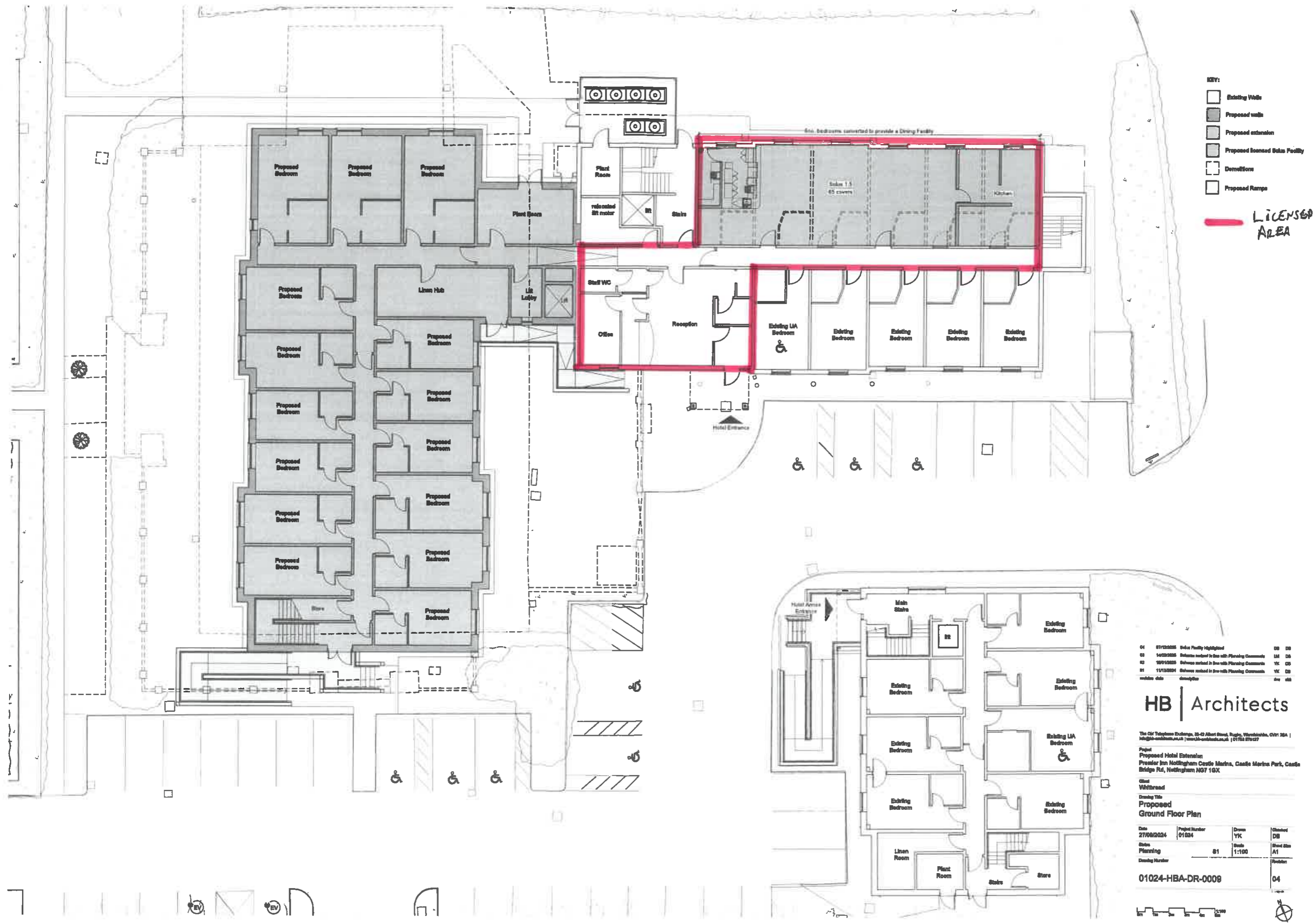

01	07/12/2023	Initial Plan	DB	DB
02	14/02/2024	Revisions noted in line with Planning Comments	LM	DB
03	18/01/2025	Revisions noted in line with Planning Comments	YK	DB
04	11/12/2024	Revisions noted in line with Planning Comments	YK	DB

HB | Architects

The Old Telephone Exchange, 38-42 Albert Road, Rugby, Warwickshire, CV1 2BA | info@hb-architects.co.uk | www.hb-architects.co.uk | 01753 876527

Project
Proposed Hotel Extension
Premier Inn Nottingham Castle Marina, Castle Marina Park, Castle
Bridge Rd, Nottingham NG7 1GX

Client
Whitbread

Drawing Title
Proposed
Ground Floor Plan

Date	27/09/2024	Project Number	01024	Drawn	YK	Checked	DB
Status	Planning	Sheet	01	Scale	1:100	Sheet Size	A1
Drawing Number							Revision

01024-HBA-DR-0008

04



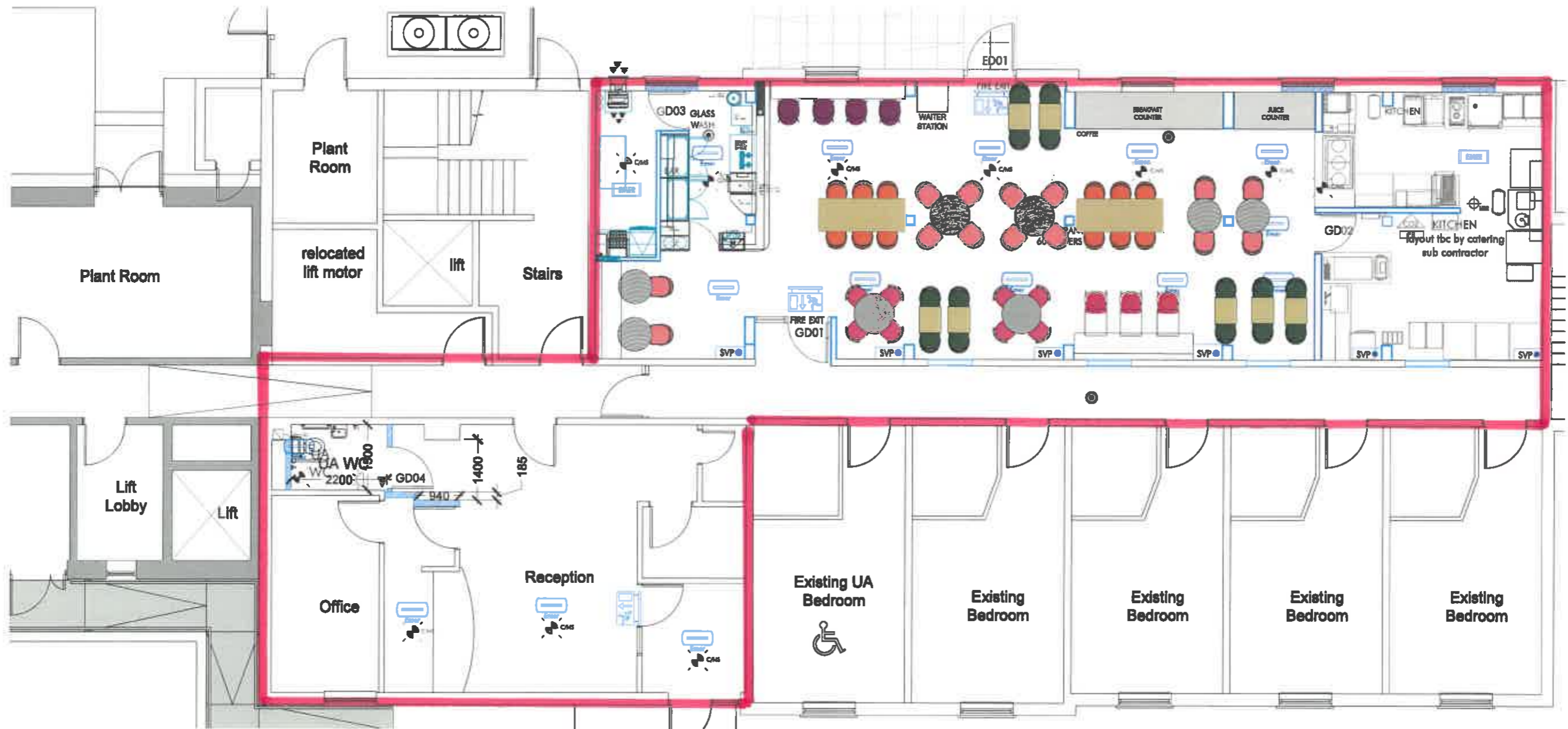

FIRE ALARM SYMBOLS	
	FIRE ALARM PANEL
	HEAT DETECTOR (RATE OF RISE)
	MULTI SENSOR
	COMBINED MULTI-SENSOR AND SOUNDER BASE
	MANUAL CALL POINT
	FLASHING BEACON

CONTRACTOR SUPPLIED EMERGENCY LUMINAIRES SYMBOLS	
	EMERGENCY LUMINAIRE
	3 HOUR MAINTAINED FITTING CHROME or LEGEND
	BACK OF HOUSE - JIS ZETA 1 1 28/50C1 SURFACE MOUNTED LUMINAIRE 3 HOUR MAINTAINED FITTING WHITE
	BACK OF HOUSE - VENTILUX EDLUX DLM/FE SURFACE MOUNTED LUMINAIRE 3 HOUR MAINTAINED FITTING WHITE or LEGEND
	RESTAURANT / RECEPTION - VENTILUX GLASS DLM/PRICE CEILING MOUNTED LUMINAIRE 3 HOUR MAINTAINED FITTING CHROME or LEGEND

DISABLED ALARM SYSTEM SYMBOLS	
	DISABLED ALARM PANEL
	DISABLED ALARM INDICATOR
	DISABLED ALARM INDICATOR
	DISABLED ALARM INDICATOR
	DISABLED ALARM INDICATOR

FIRE FIGHTING EQUIPMENT	
	4 LITRE AFFP FOAM EXTINGUISHER
	4 LITRE POWDER ABC FIRE EXTINGUISHER
	2000 CO2 EXTINGUISHER
	WET CHEMICAL EXTINGUISHER
	FIRE BLANKET

NOTES:

LICENSED AREA FOR POINT OF SALE

EXISTING EMERGENCY LIGHTING TO CORRIDORS AND PUBLIC AREAS INSTALLED IN ACCORDANCE WITH BS5266.

EXISTING FIRE ALARM SYSTEM TO HOTEL INSTALLED IN ACCORDANCE WITH BS5839.

U DJ DRAWN	REV A: INTERNAL FIRE DET OMITTED AND EXTERNAL FIRE DET ADDED. DRAWN REVISION	29.10.25 JULY 25 DATE	1/1
PROJECT PREMIER INN NOTTINGHAM CASTLE MAINE 1.5 SOLUS		 ALLISON PIKE <div>ARCHITECTS & DESIGNERS</div>	
TITLE PROPOSED GROUND FLOOR LICENSING			
SCALE 1:50 @ A1			
JOB No P11231	DESIGN No AM01	REV A	<p>7 Boston Road West, Derby, Derbyshire, DE1 2AE Website: www.allisonpike.com</p> <p>Telephone: 01663 748990 Facsimile: 01663 746772 Email: studio@allisonpike.com</p> <p>© Allison Pike Partnership Limited.</p>



KEY:

- Existing Walls
- Proposed walls
- Proposed extension

HB Architects

The Old Telephone Exchange, 23-25 Albert Street, Rugby, Warwickshire, CV21 3SA
info@hb-architects.co.uk www.hb-architects.co.uk 01793 676137

Project
Proposed Hotel Extension
Premier Inn Nottingham Castle Marina, Castle Marina Park, Castle
Bridge Rd, Nottingham NG7 1GJ

Client
Whitbread

Drawing Title
Proposed
First Floor Plan

Date 27/06/2024	Project Number 01024	Drawn YK	Checked DB
Sheet Planning	81	Scale 1:100	Sheet Size A1
Drawing Number 01024-HBA-DR-0010		Revisions	

03

0m 2m 4m 6m 8m 10m





KEY:

[White Box]	Existing Walls
[Black Box]	Proposed walls
[Pink Box]	Proposed extension



00	14/03/2024	Scheme refined in line with Planning Comments	LN	DB
02	18/01/2024	Scheme refined in line with Planning Comments	YK	DB
01	11/12/2024	Scheme refined in line with Planning Comments	YK	DB
revision	date	description	dra	chk

HB | Architects

The Old Telephone Exchange, 28-42 Abchurch Lane, London, EC4N 3DF
info@hb-architects.co.uk | www.hb-architects.co.uk | 01753 678137

Project
Proposed Hotel Extension
Premier Inn Nottingham Castle Marina, Castle Marina Park, Castle
Bridge Rd, Nottingham NG7 1GX

Client
Whitbread

Drawing Title
**Proposed
Second Floor Plan**

Date	Project Number	Drawn	Checked
27/08/2024	01024	YK	DB
Scale	Sheet Size	Scale	Sheet Size
Planning	A1	1:100	A1
Drawing Number			Revision

01024-HBA-DR-00011 **03**

