

- Notes**
1. If this drawing has been issued electronically, it is the recipients responsibility to print the drawing to the correct scale.
 2. All dimensions in metres unless stated otherwise. DO NOT scale from this drawing, use written dimensions ONLY. Where additional information is required please contact the Engineer.
 3. All discrepancies are to be reported to the Engineer.

- Key**
- Extents for Carriageway Resurfacing
Area 2928 Sq.m
 - Extents for Footway Resurfacing
Area 26 Sq.m
 - Half batter (HB2) kerb
 - HB2-L/RD - Half batter Left & Right Droppers
 - Bullnose kerb
 - Blister Tactile Guidance paving
400x400x50mm (Buff colour)
 - Proposed Bituminous Road Humps

Section A

Section B

This map is reproduced from Ordnance Survey material with the permission of Ordnance Survey on behalf of the Controller of Her Majesty's Stationery Office. Crown copyright and database rights 2024. OS: 100000020238. You are granted a non-exclusive, royalty free, irrevocable license solely to view the Licensed Data for non-commercial purposes for the period during which Her Majesty's City Council makes it available. You are not permitted to copy, re-broadcast, distribute, sell or otherwise make available the Licensed Data to third parties in any form. Third party rights to enforce the terms of this licence shall be reserved to OS.

Rev.	Date	Details	By



Resident Services | Highway Services
Humber Building | Eastcroft Depot | London Road | NG2 3AH

Scheme
2024/25 Planned Carriageway Maintenance
Carriageway Surfacing
Title
Hereford Road
General Layout Overview

Drawn	Checked	Authorised
CL	SC	MM

Scale printed @ A1) Date 22/07/2024

Purpose of drawing
CONSTRUCTION

Drawing Number	Revision
HD/P24001/HEREF/0100/001	

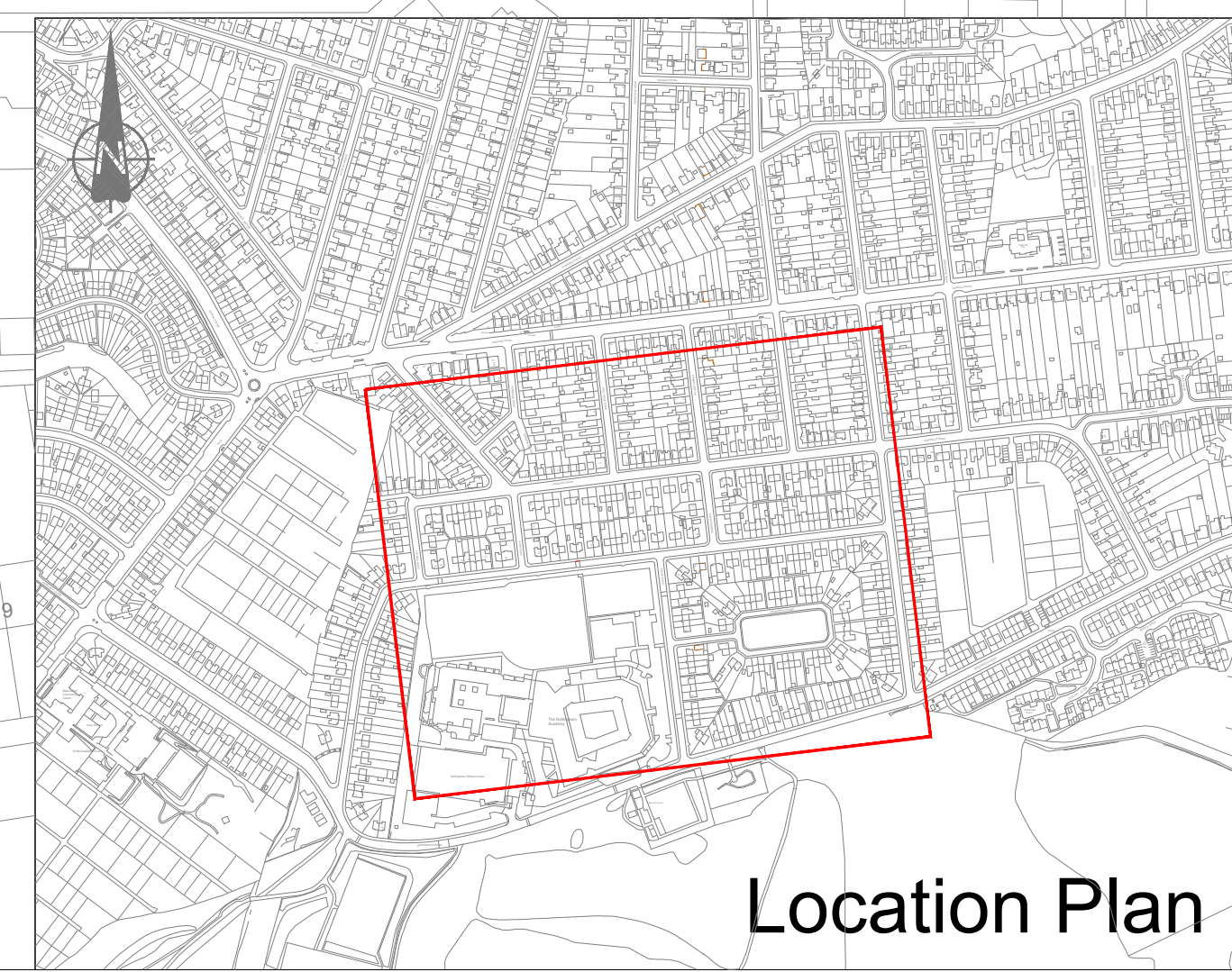

Location Plan