

## Application to vary a premises licence under the Licensing Act 2003

### PLEASE READ THE FOLLOWING INSTRUCTIONS FIRST

Before completing this form please read the guidance notes at the end of the form. If you are completing this form by hand please write legibly in block capitals. In all cases ensure that your answers are inside the boxes and written in black ink. Use additional sheets if necessary.

You may wish to keep a copy of the completed form for your records.

I/We Passan Deli Limited

*(Insert name(s) of applicant)*

being the premises licence holder, apply to vary a premises licence under section 34 of the Licensing Act 2003 for the premises described in Part 1 below

<b>Premises licence number</b> 187988
--

#### Part 1 – Premises Details

Postal address of premises or, if none, ordnance survey map reference or description  Bombay Delicatessen 22 -26 Carrington Street Nottingham			
Post town		Postcode	NG1 7FF

Telephone number at premises (if any)	
Non-domestic rateable value of premises	£23,750

#### Part 2 – Applicant details

Daytime contact telephone number			
E-mail address (optional)			
Current postal address if different from premises address	18 St Christopher's Way Pride Park Derby		
Post town		Postcode	DE24 8JY

### Part 3 - Variation

Please tick as appropriate

Do you want the proposed variation to have effect as soon as possible?

Yes

No

If not, from what date do you want the variation to take effect?

DD		MM		YYYY		
A	S	A	P			

Do you want the proposed variation to have effect in relation to the introduction of the late night levy? (Please see guidance note 1)  Yes  No

**Please describe briefly the nature of the proposed variation** (Please see guidance note 2)

- 1) Increase the area for licensable activities to include the first floor in addition to the ground floor – see two plans attached.
- 2) Add additional licensable activities.
- 3) Vary the hours for licensable activities and opening hours, but only in relation to the first floor and with no changes in the hours in relation to the ground floor.

If your proposed variation would mean that 5,000 or more people are expected to attend the premises at any one time, please state the number expected to attend:

## Part 4 Operating Schedule

Please complete those parts of the Operating Schedule below which would be subject to change if this application to vary is successful.

- | <b>Provision of regulated entertainment (Please see guidance note 3)</b>                                    | <b>Please tick all that apply</b>   |
|---|-------------------------------------|
| a) plays (if ticking yes, fill in box A)  | <input checked="" type="checkbox"/> |
| b) films (if ticking yes, fill in box B)  | <input checked="" type="checkbox"/> |
| c) indoor sporting events (if ticking yes, fill in box C)   | <input checked="" type="checkbox"/> |
| d) boxing or wrestling entertainment (if ticking yes, fill in box D)  | <input type="checkbox"/>            |
| e) live music (if ticking yes, fill in box E)   | <input checked="" type="checkbox"/> |
| f) recorded music (if ticking yes, fill in box F)   | <input checked="" type="checkbox"/> |
| g) performances of dance (if ticking yes, fill in box G)  | <input checked="" type="checkbox"/> |
| h) anything of a similar description to that falling within (e), (f) or (g) (if ticking yes, fill in box H) | <input checked="" type="checkbox"/> |

**Provision of late night refreshment** (if ticking yes, fill in box I)

**Supply of alcohol** (if ticking yes, fill in box J)

**In all cases complete boxes K, L and M**

A

Plays Standard days and timings (please read guidance note 8)			<u>Will the performance of a play take place indoors or outdoors or both – please tick</u> (please read guidance note 4)	Indoors	<input checked="" type="checkbox"/>
				Outdoors	<input type="checkbox"/>
				Both	<input type="checkbox"/>
Day	Start	Finish	<u>Please give further details here</u> (please read guidance note 5)		
Mon	08:00	24:00			
Tue	08:00	24:00			
Wed	08:00	24:00			
			<u>State any seasonal variations for performing plays</u> (please read guidance note 6)		
Thur	08:00	24:00			
Fri	08:00	01:00			
			<u>Non standard timings. Where you intend to use the premises for the performance of plays at different times to those listed in the column on the left, please list</u> (please read guidance note 7)		
Sat	08:00	01:00			
			If applicable, an additional hour to the standard and non-standard times on the day when British summertime commences.		
Sun	08:00	24:00			
			From the standard start timing on 31 <sup>st</sup> December to the standard start time on the 1 <sup>st</sup> January.		

B

Films Standard days and timings (please read guidance note 8)			<u>Will the exhibition of films take place indoors or outdoors or both – please tick</u> (please read guidance note 4)	Indoors	<input checked="" type="checkbox"/>
				Outdoors	<input type="checkbox"/>
				Both	<input type="checkbox"/>
Day	Start	Finish	<u>Please give further details here</u> (please read guidance note 5)  Occasional exhibition of films.		
Mon	08:00	24:00			
			<u>State any seasonal variations for the exhibition of films</u> (please read guidance note 6)		
Tue	08:00	24:00			
			<u>Non standard timings. Where you intend to use the premises for the exhibition of films at different times to those listed in the column on the left, please list</u> (please read guidance note 7)		
Wed	08:00	24:00			
			If applicable, an additional hour to the standard and non-standard times on the day when British summertime commences.		
Thur	08:00	24:00			
			From the standard start timing on 31 <sup>st</sup> December to the standard start time on the 1 <sup>st</sup> January.		
Fri	08:00	01:00			
Sat	08:00	01:00			
Sun	08:00	24:00			

C

Indoor sporting events Standard days and timings (please read guidance note 8)			<p><u>Please give further details</u> (please read guidance note 5)</p> <p>Occasional games usually played on licensed premises.</p>
Day	Start	Finish	
Mon	08:00	24:00	<p><u>State any seasonal variations for indoor sporting events</u> (please read guidance note 6)</p> <p><u>Non standard timings. Where you intend to use the premises for indoor sporting events at different times to those listed in the column on the left, please list</u> (please read guidance note 7)</p> <p>If applicable, an additional hour to the standard and non-standard times on the day when British summertime commences.</p> <p>From the standard start timing on 31<sup>st</sup> December to the standard start time on the 1<sup>st</sup> January.</p>
Tue	08:00	24:00	
Wed	08:00	24:00	
Thur	08:00	24:00	
Fri	08:00	01:00	
Sat	08:00	01:00	
Sun	08:00	24:00	

D

Boxing or wrestling entertainments Standard days and timings (please read guidance note 8)			<u>Will the boxing or wrestling entertainment take place indoors or outdoors or both – please tick</u> (please read guidance note 4)	Indoors	<input type="checkbox"/>
				Outdoors	<input type="checkbox"/>
				Both	<input type="checkbox"/>
Day	Start	Finish	<u>Please give further details here</u> (please read guidance note 5)		
Mon					
Tue			<u>State any seasonal variations for boxing or wrestling entertainment</u> (please read guidance note 6)		
Wed					
Thur			<u>Non standard timings. Where you intend to use the premises for boxing or wrestling entertainment at different times to those listed in the column on the left, please list</u> (please read guidance note 7)		
Fri					
Sat					
Sun					

## E

Live music Standard days and timings (please read guidance note 8)			<u>Will the performance of live music take place indoors or outdoors or both – please tick</u> (please read guidance note 4)	Indoors	<input checked="" type="checkbox"/>
				Outdoors	<input type="checkbox"/>
Day	Start	Finish		Both	<input type="checkbox"/>
Mon	08:00	24:00	<u>Please give further details here</u> (please read guidance note 5)  Occasional unamplified and amplified music by various artists/groups.		
Tue	08:00	24:00			
Wed	08:00	24:00	<u>State any seasonal variations for the performance of live music</u> (please read guidance note 6)		
Thur	08:00	24:00			
Fri	08:00	01:00	<u>Non standard timings. Where you intend to use the premises for the performance of live music at different times to those listed in the column on the left, please list</u> (please read guidance note 7)		
Sat	08:00	01:00			
Sun	08:00	24:00	From the standard start timing on 31 <sup>st</sup> December to the standard start time on the 1 <sup>st</sup> January.		



F

Recorded music Standard days and timings (please read guidance note 8)			<u>Will the playing of recorded music take place indoors or outdoors or both – please tick</u> (please read guidance note 4)	Indoors	<input checked="" type="checkbox"/>
				Outdoors	<input type="checkbox"/>
				Both	<input type="checkbox"/>
Day	Start	Finish	<u>Please give further details here</u> (please read guidance note 5)		
Mon	08:00	24:00			
Tue	08:00	24:00			
Wed	08:00	24:00			
			<u>State any seasonal variations for the playing of recorded music</u> (please read guidance note 6)		
Thur	08:00	24:00	<u>Non standard timings. Where you intend to use the premises for the playing of recorded music at different times to those listed in the column on the left, please list</u> (please read guidance note 7)		
Fri	08:00	01:00			
Sat	08:00	01:00			
Sun	08:00	24:00	If applicable, an additional hour to the standard and non-standard times on the day when British summertime commences.		
			From the standard start timing on 31 <sup>st</sup> December to the standard start time on the 1 <sup>st</sup> January.		

## G

Performances of dance Standard days and timings (please read guidance note 8)			<u>Will the performance of dance take place indoors or outdoors or both – please tick</u> (please read guidance note 4)	Indoors	<input checked="" type="checkbox"/>
Day				Outdoors	<input type="checkbox"/>
Start	Finish	Both		<input type="checkbox"/>	
Mon	08:00	24:00	<u>Please give further details here</u> (please read guidance note 5)  Occasional performance of dance by various artists/groups.		
Tue	08:00	24:00			
Wed	08:00	24:00	<u>State any seasonal variations for the performance of dance</u> (please read guidance note 6)		
Thur	08:00	24:00			
Fri	08:00	01:00	<u>Non standard timings. Where you intend to use the premises for the performance of dance at different times to those listed in the column on the left, please list</u> (please read guidance note 7)		
Sat	08:00	01:00			
Sun	08:00	24:00	From the standard start timing on 31 <sup>st</sup> December to the standard start time on the 1 <sup>st</sup> January.		

H

<b>Anything of a similar description to that falling within (e), (f) or (g)</b> Standard days and timings (please read guidance note 8)			Please give a description of the type of entertainment you will be providing		
Day	Start	Finish	<b><u>Will this entertainment take place indoors or outdoors or both – please tick</u></b> (please read guidance note 4)	Indoors	<input checked="" type="checkbox"/>
Mon	08:00	24:00		Outdoors	<input type="checkbox"/>
				Both	<input type="checkbox"/>
Tue	08:00	24:00	<b><u>Please give further details here</u></b> (please read guidance note 5)		
Wed	08:00	24:00	<b><u>State any seasonal variations for entertainment of a similar description to that falling within (e), (f) or (g)</u></b> (please read guidance note 6)		
Thur	08:00	24:00	<b><u>Non standard timings. Where you intend to use the premises for the entertainment of a similar description to that falling within (e), (f) or (g) at different times to those listed in the column on the left, please list</u></b> (please read guidance note 7)		
Fri	08:00	01:00			
Sat	08:00	01:00	If applicable, an additional hour to the standard and non-standard times on the day when British summertime commences.  From the standard start timing on 31 <sup>st</sup> December to the standard start time on the 1 <sup>st</sup> January.		
Sun	08:00	24:00			

I

<b>Late night refreshment</b> Standard days and timings (please read guidance note 8)			<b><u>Will the provision of late night refreshment take place indoors or outdoors or both – please tick</u></b> (please read guidance note 4)	Indoors	<input type="checkbox"/>
				Outdoors	<input type="checkbox"/>
				Both	<input checked="" type="checkbox"/>
Day	Start	Finish	<b><u>Please give further details here</u></b> (please read guidance note 5)		
Mon	23:00	24:00			
Tue	23:00	24:00			
			<b><u>State any seasonal variations for the provision of late night refreshment</u></b> (please read guidance note 6)		
Wed	23:00	24:00			
Thur	23:00	24:00			
			<b><u>Non standard timings. Where you intend to use the premises for the provision of late night refreshment at different times, to those listed in the column on the left, please list</u></b> (please read guidance note 7)		
Fri	23:00	01:00			
			If applicable, an additional hour to the standard and non-standard times on the day when British summertime commences.		
Sat	23:00	01:00			
			From the standard start timing on 31 <sup>st</sup> December to the standard start time on the 1 <sup>st</sup> January.		
Sun	23:00	24:00			

J

<b>Supply of alcohol</b> Standard days and timings (please read guidance note 8)			<b>Will the supply of alcohol be for consumption – please tick</b> (please read guidance note 9)	On the premises	<input type="checkbox"/>
				Off the premises	<input type="checkbox"/>
				Both	<input checked="" type="checkbox"/>
Day	Start	Finish	<b>State any seasonal variations for the supply of alcohol</b> (please read guidance note 6)		
Mon	08:00	24:00			
Tue	08:00	24:00			
Wed	08:00	24:00			
Thur	08:00	24:00	<b>Non standard timings. Where you intend to use the premises for the supply of alcohol at different times to those listed in the column on the left, please list</b> (please read guidance note 7)		
Fri	08:00	01:00			
Sat	08:00	01:00			
Sun	08:00	24:00			

K

<p><b>Please highlight any adult entertainment or services, activities, other entertainment or matters ancillary to the use of the premises that may give rise to concern in respect of children</b> (please read guidance note 10).</p> <p>As far as the applicant is aware none of the proposed activities should give rise to concern in respect of children.</p>
--

L

<b>Hours premises are open to the public</b> Standard days and timings (please read guidance note 8)			<u>State any seasonal variations</u> (please read guidance note 6)
Day	Start	Finish	
Mon	08:00	00:30	
Tue	08:00	00:30	
Wed	08:00	00:30	
Thur	08:00	00:30	<b><u>Non standard timings. Where you intend the premises to be open to the public at different times from those listed in the column on the left, please list</u></b> (please read guidance note 7)  If applicable, an additional hour to the standard and non-standard times on the day when British summertime comences.  From the standard start timing on 31 <sup>st</sup> December to the standard start time on the 1 <sup>st</sup> January.
Fri	08:00	01:30	
Sat	08:00	01:30	
Sun	08:00	00:30	

Please identify those conditions currently imposed on the licence which you believe could be removed as a consequence of the proposed variation you are seeking.

N/A

Please tick as appropriate

- I have enclosed the premises licence
- I have enclosed the relevant part of the premises licence

If you have not ticked one of these boxes, please fill in reasons for not including the licence or part of it below

Reasons why I have not enclosed the premises licence or relevant part of premises licence.

Online application.

## **M**

Describe any additional steps you intend to take to promote the four licensing objectives as a result of the proposed variation:

### **a) General – all four licensing objectives (b, c, d and e) (please read guidance note 11)**

The hours for the ground floor only will be as follows:

- Licensable activities from 08:00 to 22:00 hours.
- Opening hours from 08:00 to 22.30 hours.

There is a set of robust conditions on the premises licence and therefore, no additional steps are necessary to promote the licensing objectives.

### **b) The prevention of crime and disorder**

See box a) above.

### **c) Public safety**

See box a) above.

### **d) The prevention of public nuisance**

See box a) above.



**e) The protection of children from harm**

See box a) above.
-------------------

Checklist:

**Please tick to indicate agreement**

- I have made or enclosed payment of the fee; or
- I have not made or enclosed payment of the fee because this application has been made in relation to the introduction of the late night levy.
- I have sent copies of this application and the plan to responsible authorities and others where applicable.
- I understand that I must now advertise my application.
- I have enclosed the premises licence or relevant part of it or explanation.
- I understand that if I do not comply with the above requirements my application will be rejected.

**IT IS AN OFFENCE, UNDER SECTION 158 OF THE LICENSING ACT 2003, TO MAKE A FALSE STATEMENT IN OR IN CONNECTION WITH THIS APPLICATION. THOSE WHO MAKE A FALSE STATEMENT MAY BE LIABLE ON SUMMARY CONVICTION TO A FINE OF ANY AMOUNT.**

**Part 5 – Signatures** (please read guidance note 12)

**Signature of applicant (the current premises licence holder) or applicant’s solicitor or other duly authorised agent** (please read guidance note 13). **If signing on behalf of the applicant, please state in what capacity.**

Signature	<i>Licensing Law Consultancy</i>
Date	10 February 2025
Capacity	Authorised Agent

**Where the premises licence is jointly held, signature of 2nd applicant (the current premises licence holder) or 2nd applicant’s solicitor or other authorised agent** (please read guidance note 14). **If signing on behalf of the applicant, please state in what capacity.**

Signature	
Date	
Capacity	

<b>Contact name (where not previously given) and address for correspondence associated with this application</b> (please read guidance note 15)			
Walaiti Rathore Licensing Law Consultancy 3 The Triangle NG2 Business Park Queens Drive			
<b>Post town</b>	Nottingham	<b>Post code</b>	NG2 1AE
<b>Telephone number (if any)</b>	0115 784 3822		
<b>If you would prefer us to correspond with you by e-mail, your e-mail address (optional)</b>			
walaiti.rathore@licensinglawconsultancy.co.uk			

### Notes for Guidance

**This application cannot be used to vary the licence so as to extend the period for which the licence has effect or to vary substantially the premises to which it relates. If you wish to make that type of change to the premises licence, you should make a new premises licence application under section 17 of the Licensing Act 2003.**

1. You do not have to pay a fee if the only purpose of the variation for which you are applying is to avoid becoming liable for the late night levy
2. Describe the premises. For example, the type of premises, its general situation and layout and any other information which could be relevant to the licensing objectives. Where your application includes off-supplies of alcohol and you intend to provide a place of consumption of these off-supplies of alcohol, you must include a description of where the place will be and its proximity to the premises.
3. In terms of specific regulated entertainments please note that:
  - Plays: no licence is required for performances between 08.00 and 23.00 on any day, provided that the audience does not exceed 500.
  - Films: no licence is required for 'not-for-profit' film exhibition held in community premises between 08.00 and 23.00 on any day provided that the audience does not exceed 500 and the organiser (a) gets consent to the screening from a person who is responsible for the premises; and (b) ensures that each such screening abides by age classification ratings.
  - Indoor sporting events: no licence is required for performances between 08.00 and 23.00 on any day, provided that the audience does not exceed 1000.
  - Boxing or Wrestling Entertainment: no licence is required for a contest, exhibition or display of Greco-Roman wrestling, or freestyle wrestling between 08.00 and 23.00 on any day, provided that the audience does not exceed 1000. Combined fighting sports – defined as a contest, exhibition or display which combines boxing or wrestling with one or more martial arts – are licensable as a boxing or wrestling entertainment rather than an indoor sporting event.
  - Live music: no licence permission is required for:
    - a performance of unamplified live music between 08.00 and 23.00 on any day, on any premises.
    - a performance of amplified live music between 08.00 and 23.00 on any day on premises authorised to sell alcohol for consumption on those premises, provided that the audience does not exceed 500.

- a performance of amplified live music between 08.00 and 23.00 on any day, in a workplace that is not licensed to sell alcohol on those premises, provided that the audience does not exceed 500.
  - a performance of amplified live music between 08.00 and 23.00 on any day, in a church hall, village hall, community hall, or other similar community premises, that is not licensed by a premises licence to sell alcohol, provided that (a) the audience does not exceed 500, and (b) the organiser gets consent for the performance from a person who is responsible for the premises.
  - a performance of amplified live music between 08.00 and 23.00 on any day, at the non-residential premises of (i) a local authority, or (ii) a school, or (iii) a hospital, provided that (a) the audience does not exceed 500, and (b) the organiser gets consent for the performance on the relevant premises from: (i) the local authority concerned, or (ii) the school or (iii) the health care provider for the hospital.
  - Recorded Music: no licence permission is required for:
    - any playing of recorded music between 08.00 and 23.00 on any day on premises authorised to sell alcohol for consumption on those premises, provided that the audience does not exceed 500.
    - any playing of recorded music between 08.00 and 23.00 on any day, in a church hall, village hall, community hall, or other similar community premises, that is not licensed by a premises licence to sell alcohol, provided that (a) the audience does not exceed 500, and (b) the organiser gets consent for the performance from a person who is responsible for the premises.
    - any playing of recorded music between 08.00 and 23.00 on any day, at the non-residential premises of (i) a local authority, or (ii) a school, or (iii) a hospital, provided that (a) the audience does not exceed 500, and (b) the organiser gets consent for the performance on the relevant premises from: (i) the local authority concerned, or (ii) the school proprietor or (iii) the health care provider for the hospital.
  - Dance: no licence is required for performances between 08.00 and 23.00 on any day, provided that the audience does not exceed 500. However, a performance which amounts to adult entertainment remains licensable.
  - Cross activity exemptions: no licence is required between 08.00 and 23.00 on any day, with no limit on audience size for:
    - any entertainment taking place on the premises of the local authority where the entertainment is provided by or on behalf of the local authority;
    - any entertainment taking place on the hospital premises of the health care provider where the entertainment is provided by or on behalf of the health care provider;
    - any entertainment taking place on the premises of the school where the entertainment is provided by or on behalf of the school proprietor; and
    - any entertainment (excluding films and a boxing or wrestling entertainment) taking place at a travelling circus, provided that (a) it takes place within a moveable structure that accommodates the audience, and (b) that the travelling circus has not been located on the same site for more than 28 consecutive days.
4. Where taking place in a building or other structure please tick as appropriate (indoors may include a tent).
5. For example state type of activity to be authorised, if not already stated, and give relevant further details, for example (but not exclusively) whether or not music will be amplified or unamplified.

6. For example (but not exclusively), where the activity will occur on additional days during the summer months.
7. For example (but not exclusively), where you wish the activity to go on longer on a particular day e.g. Christmas Eve.
8. Please give timings in 24 hour clock (e.g. 16.00) and only give details for the days of the week when you intend the premises to be used for the activity.
9. If you wish people to be able to consume alcohol on the premises, please tick 'on the premises'. If you wish people to be able to purchase alcohol to consume away from the premises, please tick 'off the premises'. If you wish people to be able to do both, please tick 'both'.
10. Please give information about anything intended to occur at the premises or ancillary to the use of the premises which may give rise to concern in respect of children regardless of whether you intend children to have access to the premises, for example (but not exclusively) nudity or semi-nudity, films for restricted age groups or the presence of gaming machines.
11. Please list here steps you will take to promote all four licensing objectives together.
12. The application form must be signed.
13. An applicant's agent (for example solicitor) may sign the form on their behalf provided that they have actual authority to do so.
14. Where there is more than one applicant, each of the applicants or their respective agents must sign the application form.
15. This is the address which we shall use to correspond with you about this application.

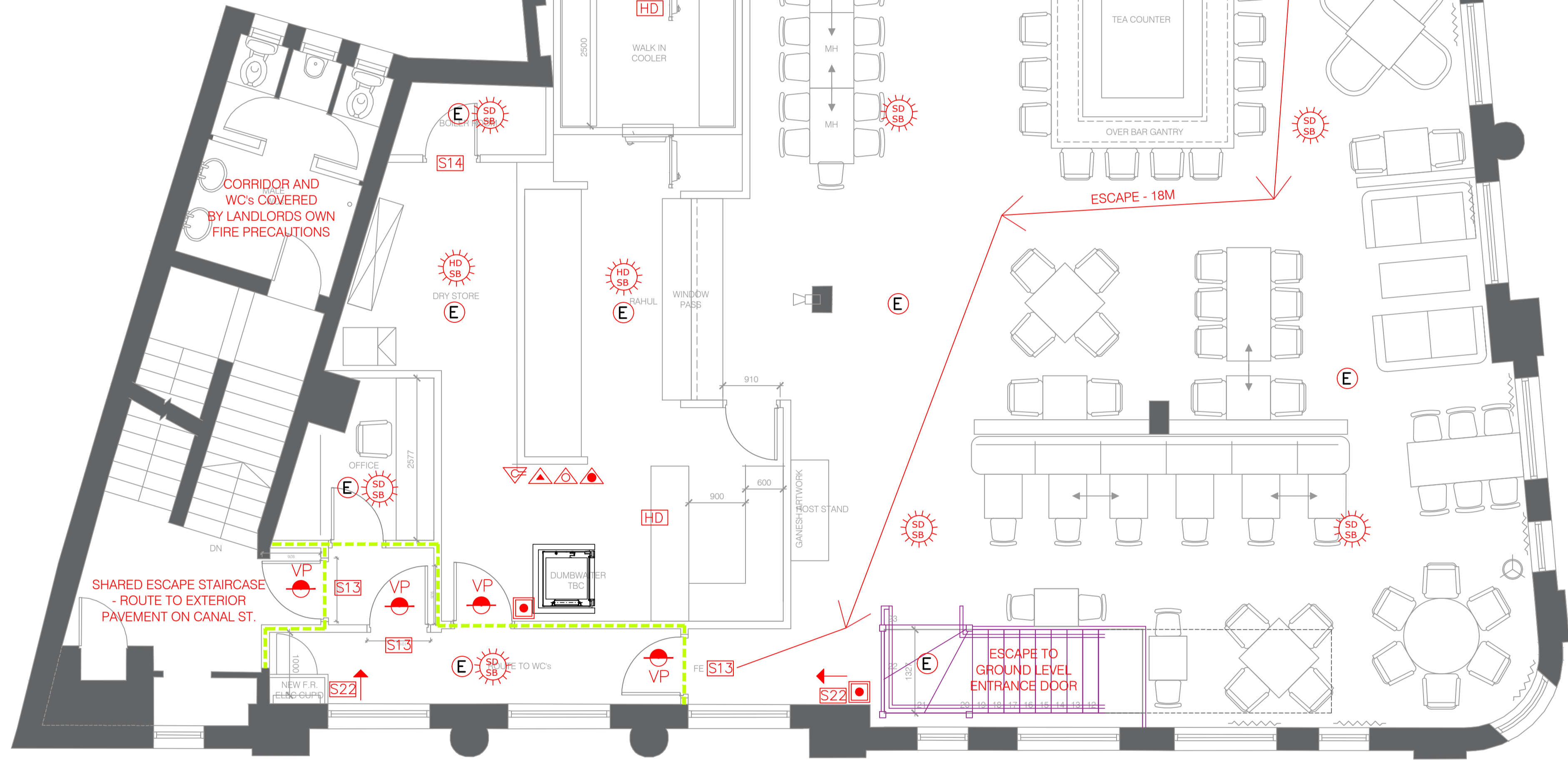
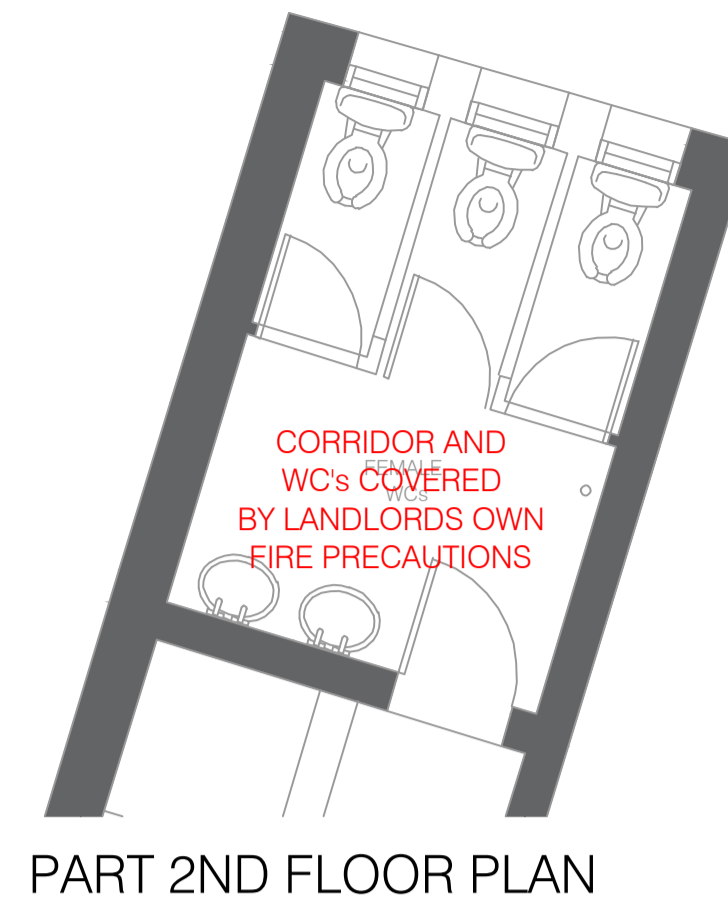

1ST FLOOR  
CANAL STREET

COVERS: 76  
+ 12 BAR COUNTER  
GRAND TOTAL - 88

TRADE - 154m<sup>2</sup> / GROSS - 250m<sup>2</sup>

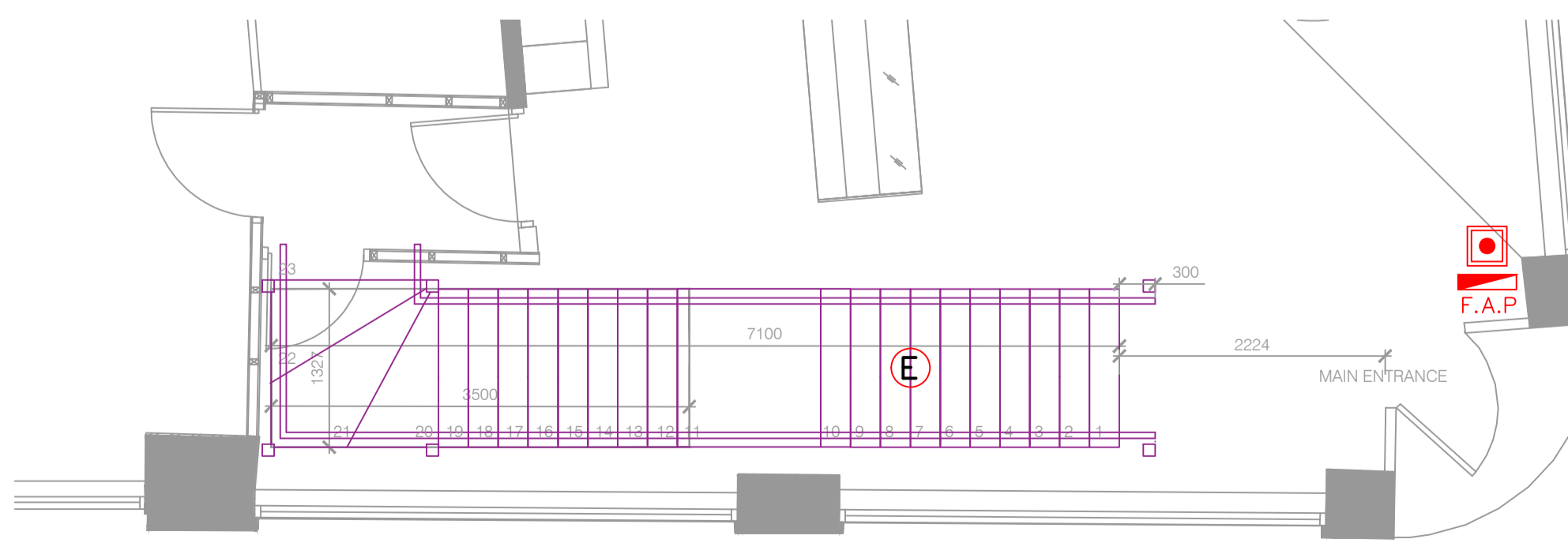

PART GROUND FLOOR PLAN

CARRINGTON STREET

**FIRE SAFETY LEGEND**

	9 LITRE WATER EXTINGUISHER
	9 LITRE FOAM EXTINGUISHER
	2KG CARBON DIOXIDE EXTINGUISHER
	FIRE BLANKET
	FRY FIGHTER
	FIRE ALARM CALL POINT (BS 5839)
	EMERGENCY VOICE COMMUNICATION (EVC)
	AREA COVERED BY HIGH LEVEL VOID SMOKE DETECTION (BS 5839)
	AREA COVERED BY SMOKE DETECTOR (BS 5839)
	AREA COVERED BY HEAT DETECTOR (BS 5839)
	AREA COVERED BY SMOKE DETECTOR COMPLETE WITH SOUNDER BEACON (BS 5839)
	AREA COVERED BY HEAT DETECTOR COMPLETE WITH SOUNDER BEACON (BS 5839)
	FIRE ALARM SOUNDER
	SIGN - FIRE DOOR KEEP CLEAR - 75mm LETTERS TO EXTERNAL FACE OF DOOR LEAFS
	SIGN - INTERNALLY ILLUMINATED 'FIRE EXIT' OR GRAPHIC EQUIVALENT - 75mm LETTERS
	DIRECTIONAL ARROW TO BE PROVIDED IN THE DIRECTION INDICATED
	SIGN - FIRE DOOR KEEP SHUT - 75mm LETTERS TO BOTH SIDES OF DOOR LEAF
	SIGN - FIRE DOOR KEEP LOCKED - 75mm LETTERS TO BOTH SIDES OF DOOR LEAF
	AREA COVERED BY EMERGENCY LUMINAIRE - CERTIFICATE OF COMPLIANCE TO BS 5839 (FIRE ALARMS) AND/OR BS 5266 (EMERGENCY LIGHTING) TO BE PROVIDED TO THE FIRE AUTHORITY. ALL FITTINGS TO BE 60mins MAINTAINED
	VISION PANEL
	FD30 (FITTED WITH AUTOMATIC CLOSER)
	FD60 (FITTED WITH AUTOMATIC CLOSER)
	FIRE ALARM PANEL
	DISABLED ALARM - FLASHING BEACON ABOVE TOILET LOBBY DOOR
	INDICATES WALLS TO ACHIEVE A MINIMUM 30mins FIRE RESISTANCE. ANY DUCTS PENETRATING THESE WALLS TO BE FITTED WITH FIRE DAMPERS AND FIRE STOPPED AROUND THE APERTURES.
	INDICATES WALLS TO ACHIEVE A MINIMUM 60mins FIRE RESISTANCE. ANY DUCTS PENETRATING THESE WALLS TO BE FITTED WITH FIRE DAMPERS AND FIRE STOPPED AROUND THE APERTURES.

ALL HEAVY FIREFIGHTING EQUIPMENT TO HAVE TIMBER PATTERESSES BUILT IN TO THE WALL

ALL DOORS AND WALLS IN THICK LINES TO CONFORM TO THE DEFINITION OF A FIRE RESISTING. DOORS INCLUDING FRAMES ARE TO BE TESTED AND INSTALLED IN ACCORDANCE WITH THE CURRENT BRITISH STANDARD BS476: PART 22 (AND BS476: SECTION 31.1 WHERE 'S' SPECIFICATION REQUIRES SMOKE STOPPING.

1. FIRE ALARM SYSTEM TO COMPLY WITH CATEGORY L1 OF BS5839. FIRE ALARM PANEL TO BE COMPATIBLE WITH AND LINKED INTO LANDLORDS FIRE ALARM SYSTEM
2. EMERGENCY LIGHTING SYSTEM TO BE 1 HOUR NON MAINTAINED COMPLYING WITH BS 5266 PT. 1
3. CEILING VOID SMOKE DETECTION TO BE PROVIDED AND DESIGNED IN ACCORDANCE WITH CURRENT BRITISH STANDARDS
4. FIRE SUPPRESSION TO BE INSTALLED OVER COOKLINE OPEN RANGE KITCHEN EQUIPMENT

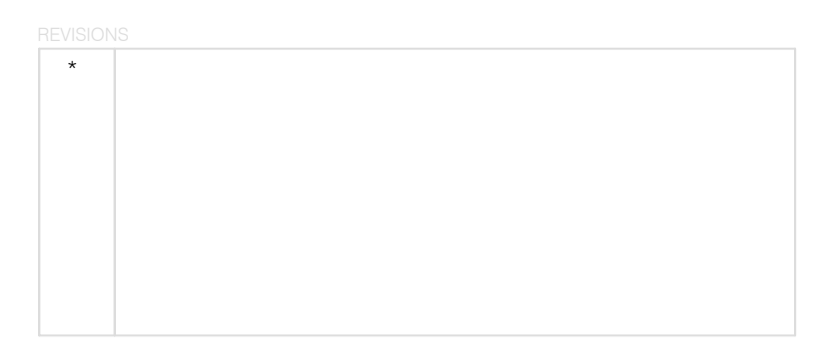

**BOMBAY**  
DELICATESSEN

22-26 CARRINGTON ST  
NOTTINGHAM

ADDRESS

FIRE PRECAUTIONS PLAN. 1ST & PART GRD / 2ND

TITLE

WA 1:50

FEB 25

A116/170





DRAWING NO.

©This drawing is the property of eatsleepdesign.uk. All dimensions to be checked on site before commencement of any shop drawings or work on site as this is the responsibility of the main contractor.



**Bombay Delicatessen**  
**22-26 Carrington Street**  
**Nottingham**  
**NG1 7FF**

**Extinguisher Design**

-  **W.C** Wet Chemical
-  **F.B** Fire Blanket
-  **W** Water extinguisher
-  **2kg Co2**

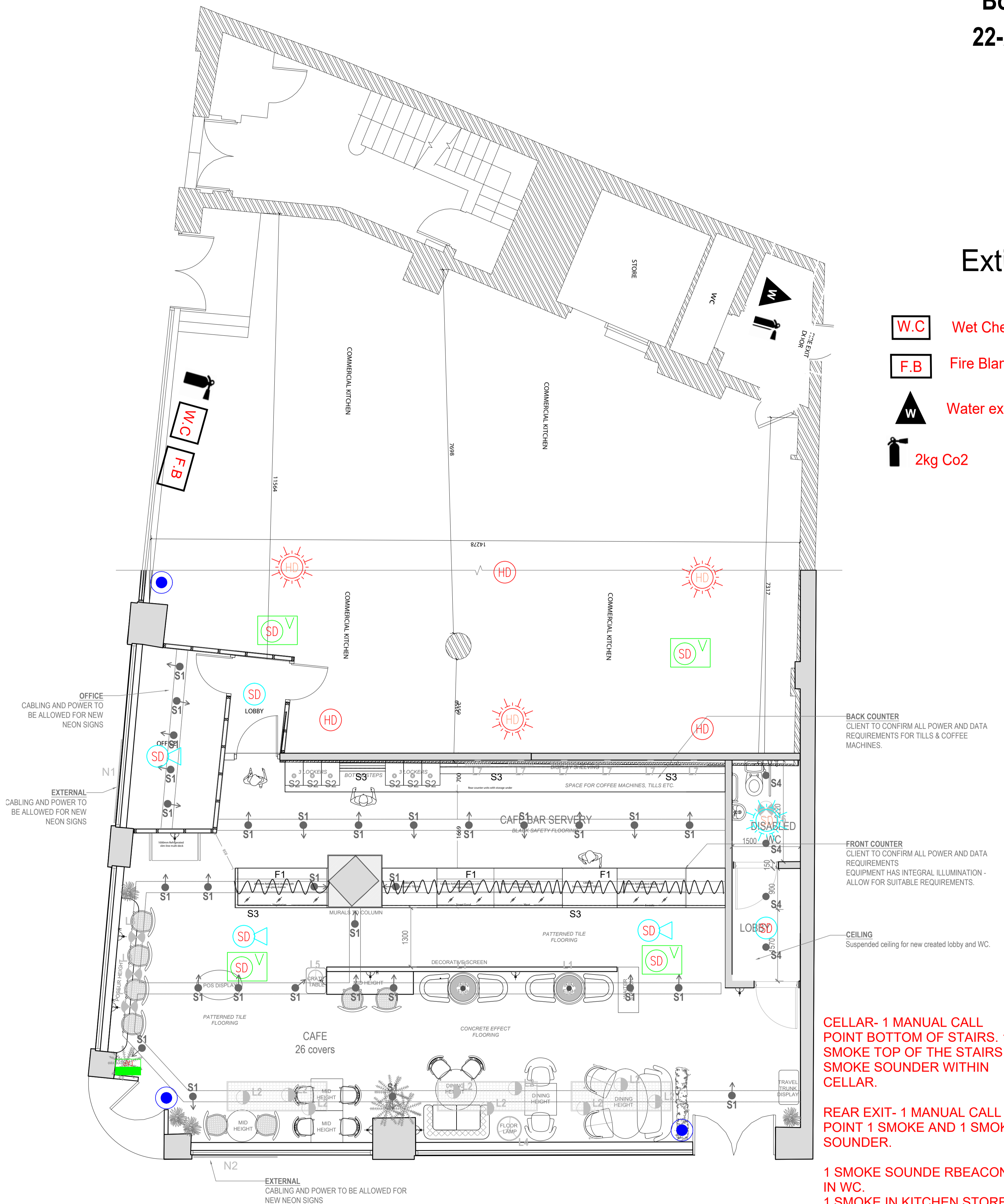

**FIRE ALARM LEGEND**

	FIRE ALARM PANEL	
	FIRE ALARM REPEATER PANEL	
	POWER SUPPLY UNIT	
	ASPIRATING DETECTOR	
	ASPIRATING PIPEWORK	
	LINEAR HEAT CABLE CONTROLLER	
	LINEAR HEAT CABLE	
	BREAK GLASS UNIT	
	BREAK GLASS UNIT (IP65 RATED)	
	OPTICAL SMOKE DETECTOR	
	HEAT DETECTOR	
	MULTI-SENSOR DETECTOR	
	OPTICAL SMOKE DETECTOR C/W BASE MOUNTED SOUNDER	
	HEAT DETECTOR C/W BASE MOUNTED SOUNDER	
	MULTISENSOR C/W BASE MOUNTED SOUNDER	
	OPTICAL SMOKE DETECTOR C/W BASE MOUNTED SOUNDER AND LED STROBE	
	HEAT DETECTOR C/W BASE MOUNTED SOUNDER AND LED STROBE	
	MULTISENSOR DETECTOR C/W BASE MOUNTED SOUNDER AND LED STROBE	
	LED FLASHER/STROBE LIGHT	
	VOID MOUNTED DETECTOR	
	REMOTE INDICATOR	
	OPTICAL FIRE BEAM	
	SOUNDER	
	SOUNDER C/W LED FLASHER/STROBE LIGHT	
	INPUT/OUTPUT INTERFACE UNIT (24V)	
	INTERFACE UNIT (24V)	
	INTERFACE UNIT (240V)	
	FLOW SWITCH INTERFACE	
	MAGNETIC DOOR RETAINER	

**Fire Alarm Symbols**

Description	Quantity	Unit
Fire Alarm Panel	1	Count
Heat Detector	3	Count
Heat Sounder Beacon	3	Count
Manual Call Point	3	Count
Smoke & Sounder	3	Count
Smoke Detector	2	Count
Smoke Sounder Beacon	1	Count
Smoke Void	4	Count

**CELLAR- 1 MANUAL CALL POINT BOTTOM OF THE STAIRS. 1 SMOKE TOP OF THE STAIRS. 1 SMOKE SOUNDER WITHIN CELLAR.**

**REAR EXIT- 1 MANUAL CALL POINT 1 SMOKE AND 1 SMOKE SOUNDER.**

**1 SMOKE SOUNDE RBEACON IN WC. 1 SMOKE IN KITCHEN STORE.**

DATE	04/12/2023	PROJECT	
SCALE	1:50	NOTE	
DRAWING NO.	UKFS/MS041223	REVISION NO.	B1
TITLE	Bombay Fire Alarm		
DRAWN BY	BM	CHECKED BY	AC

 **UK FIRE & SAFETY**

 +44 1384 832004 
  [office@ukfiresafety.co.uk](mailto:office@ukfiresafety.co.uk)
 2 Mansfield Road, Lower Gomal, Dudley, DY3 3BU